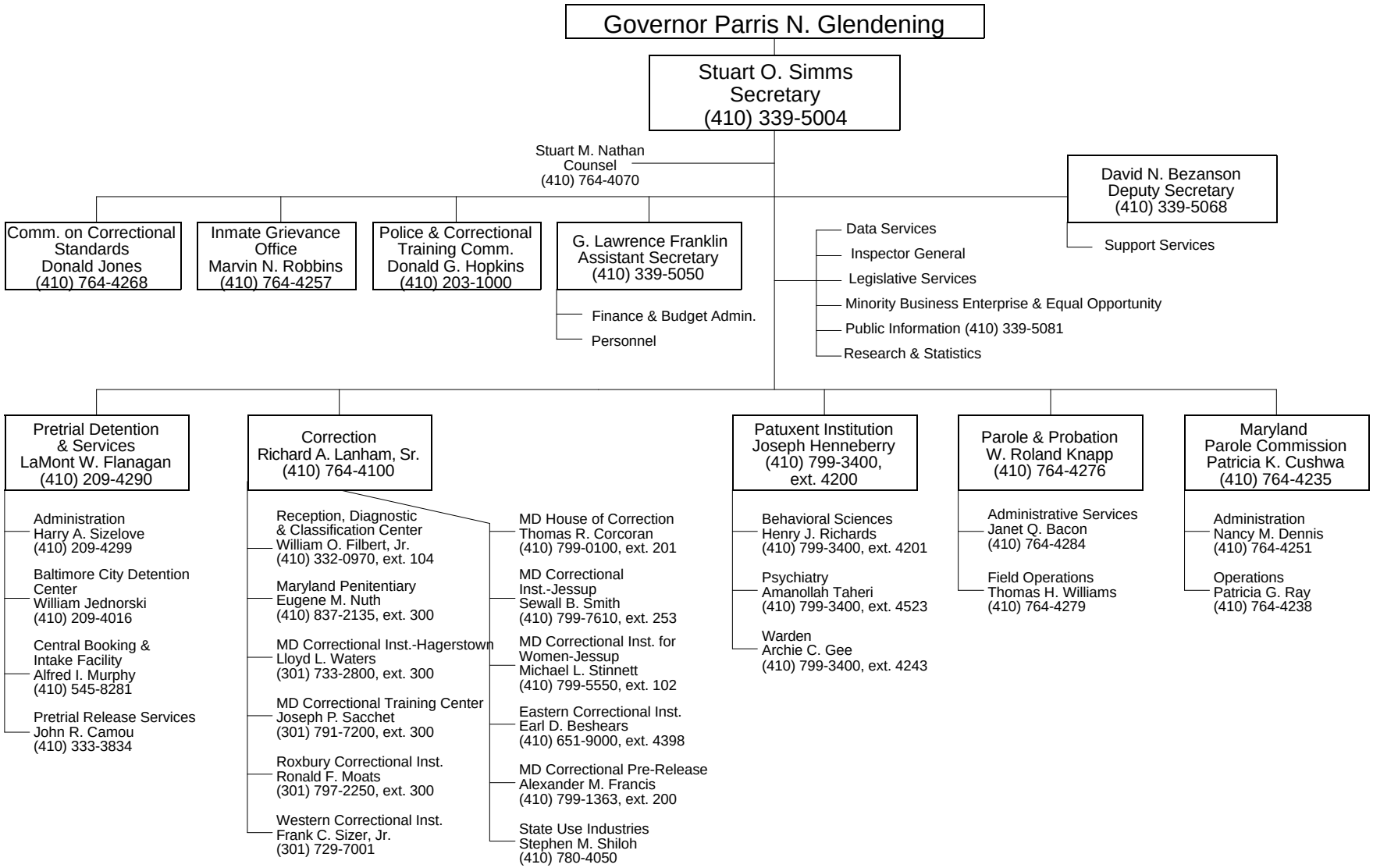DEPARTMENT OF PUBLIC SAFETY & CORRECTIONAL SERVICES