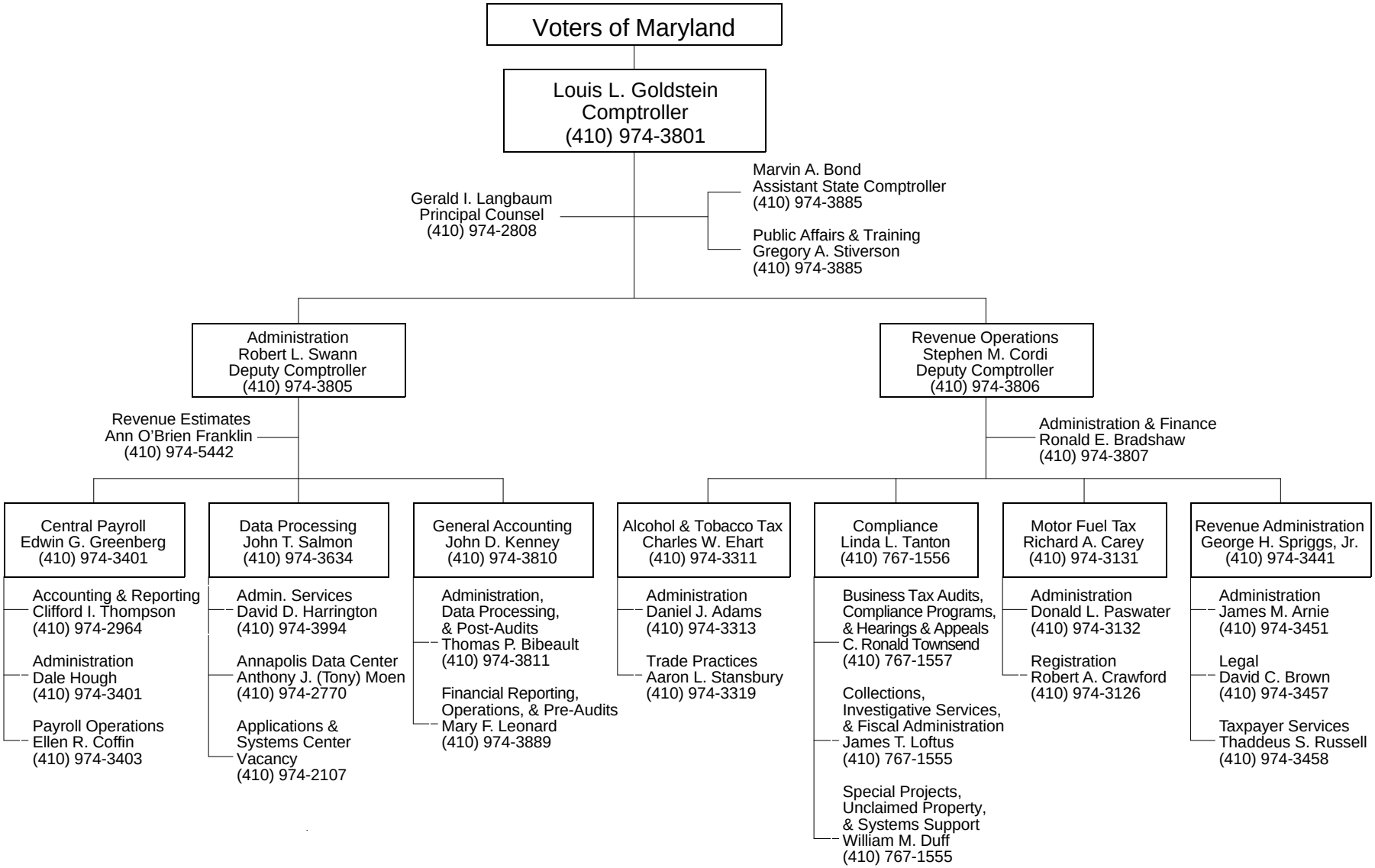COMPTROLLER OF THE TREASURY