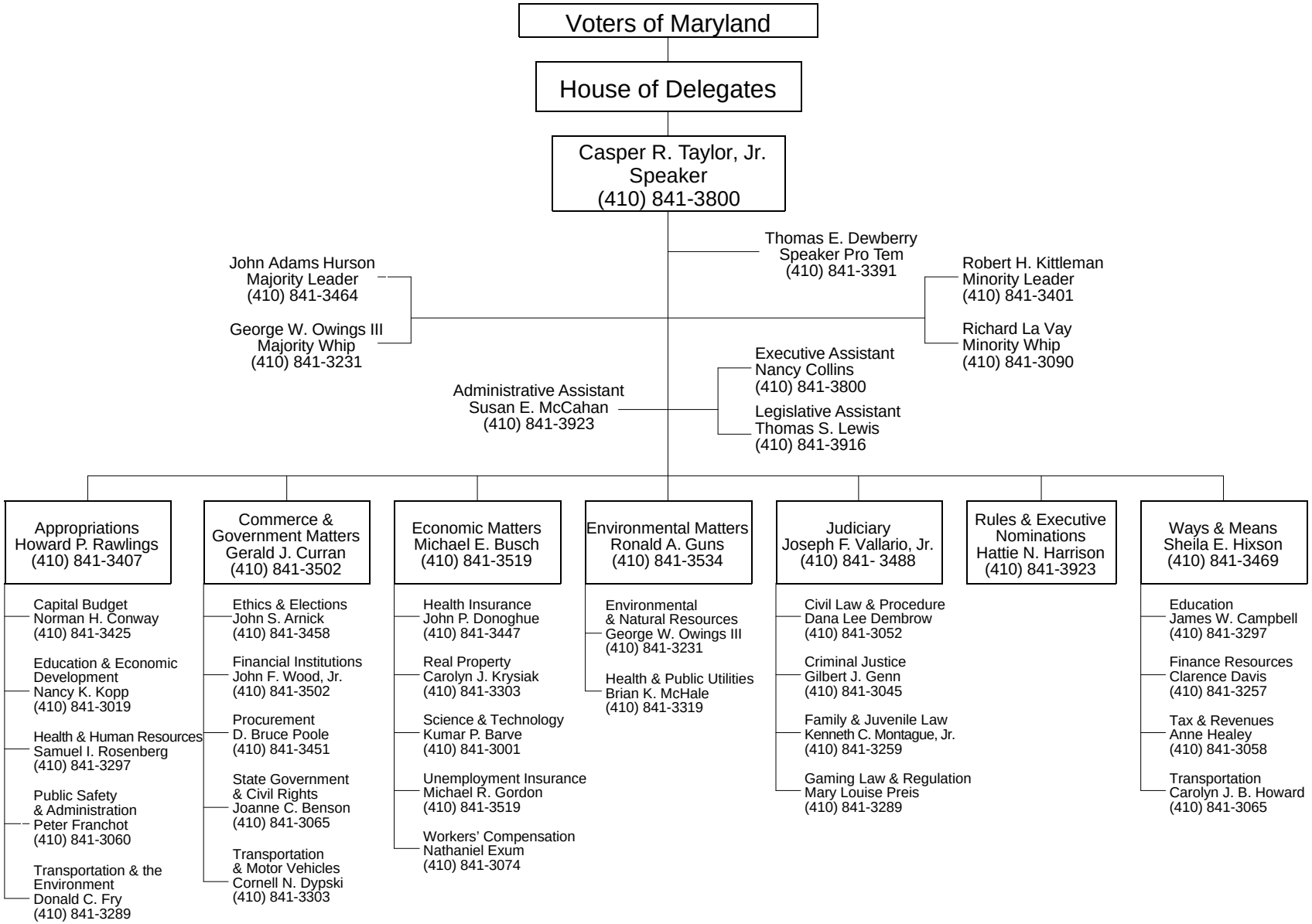HOUSE OF DELEGATES